

# Level I License Renewal Application through L/RSB

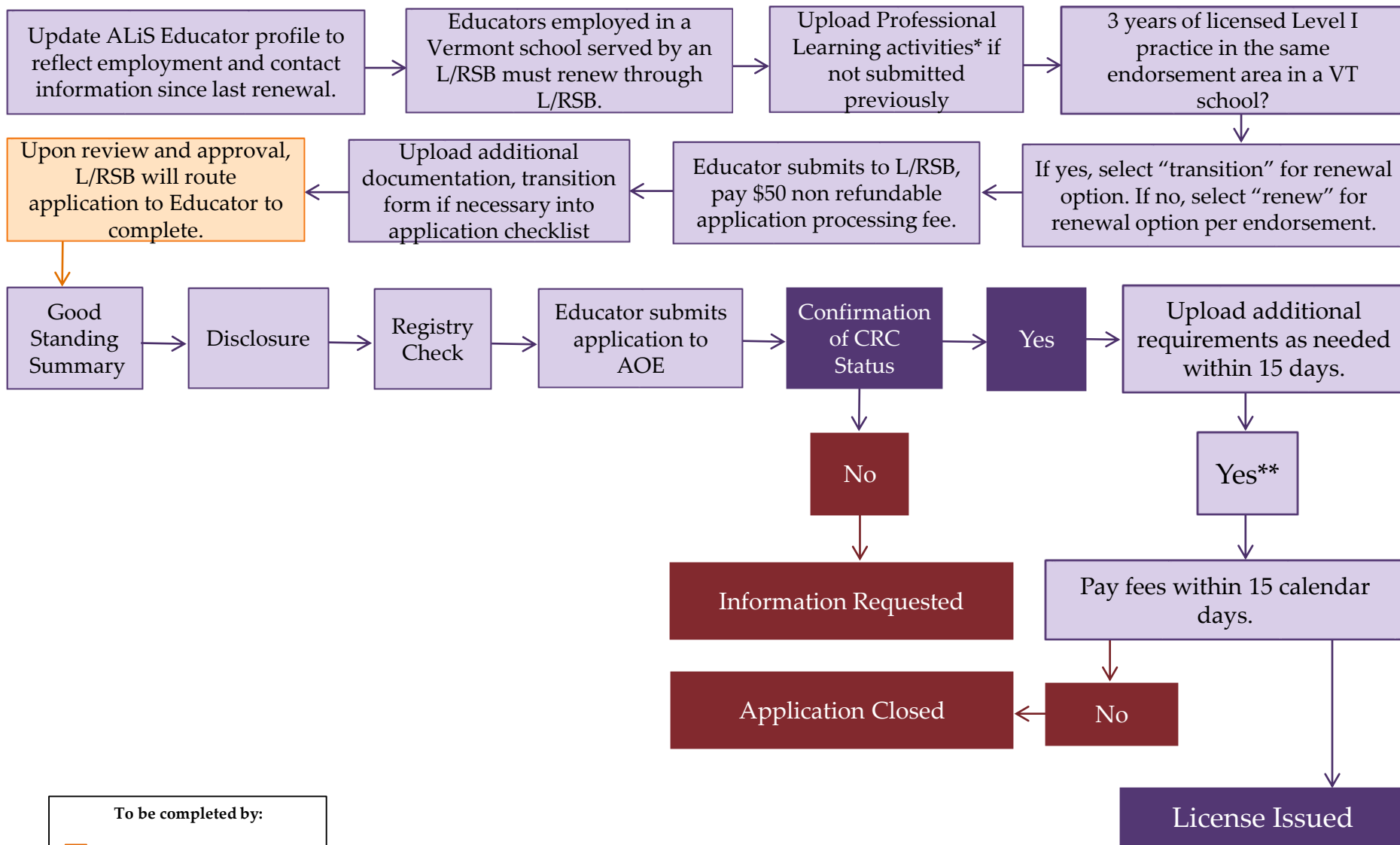

**To be completed by:**

- L/RSB Member
- Applicant/Educator
- AOE Staff

\*45 hours per endorsement, 15 of which must be specific to your endorsement area. Must provide documentation of completion and impact statements.  
 \*\* Contingent on a clear Criminal Record Check report.

# Level II License Renewal Application through L/RSB

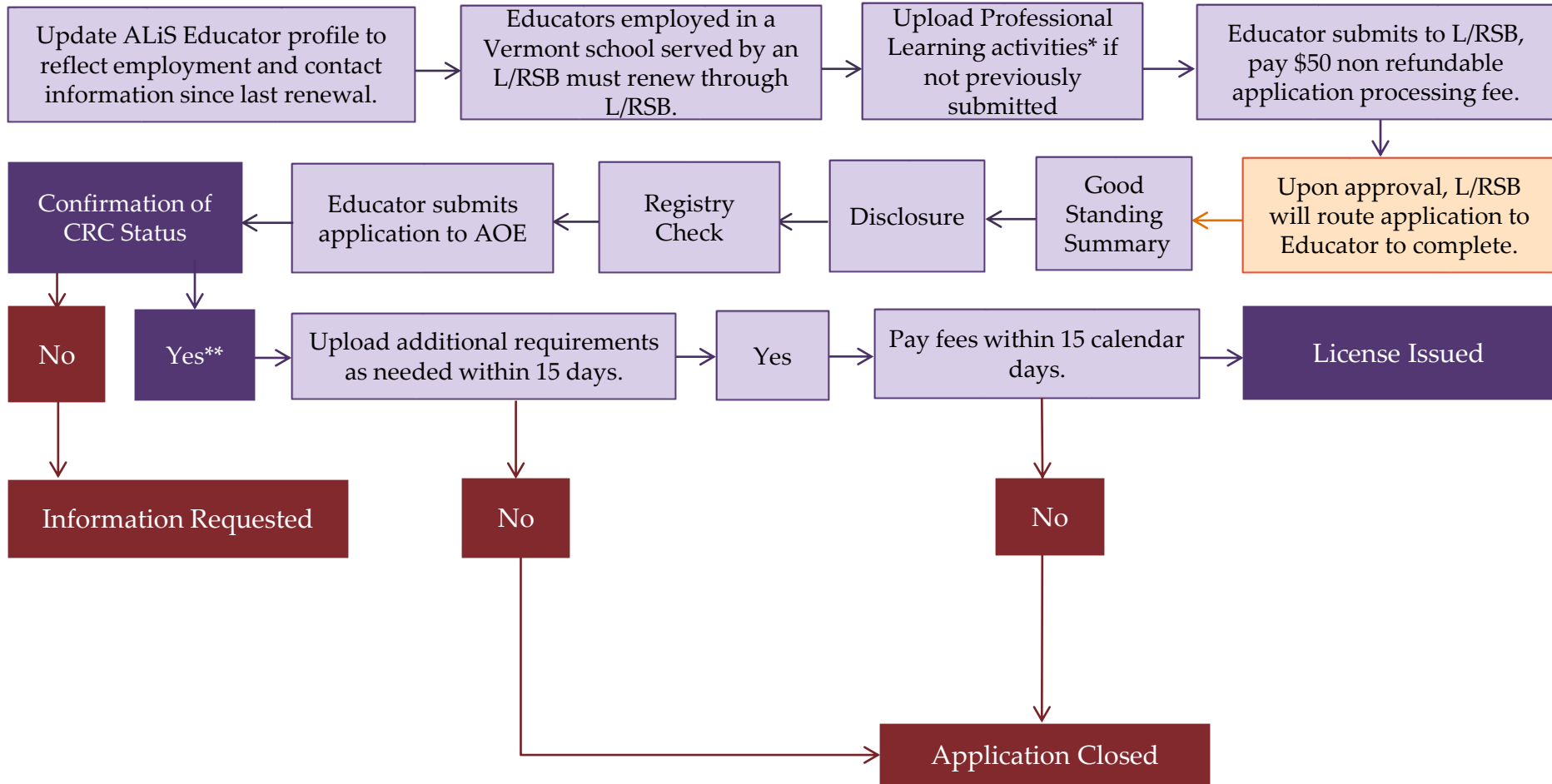

**To be completed by:**

- L/RSB Member
- Applicant/Educator
- AOE Staff

\*135 hours per endorsement, 45 of which must be specific to your endorsement area. Must provide documentation of completion and impact statements.  
 \*\* Contingent on a clear Criminal Record Check report.



# Retired License Application through L/RSB

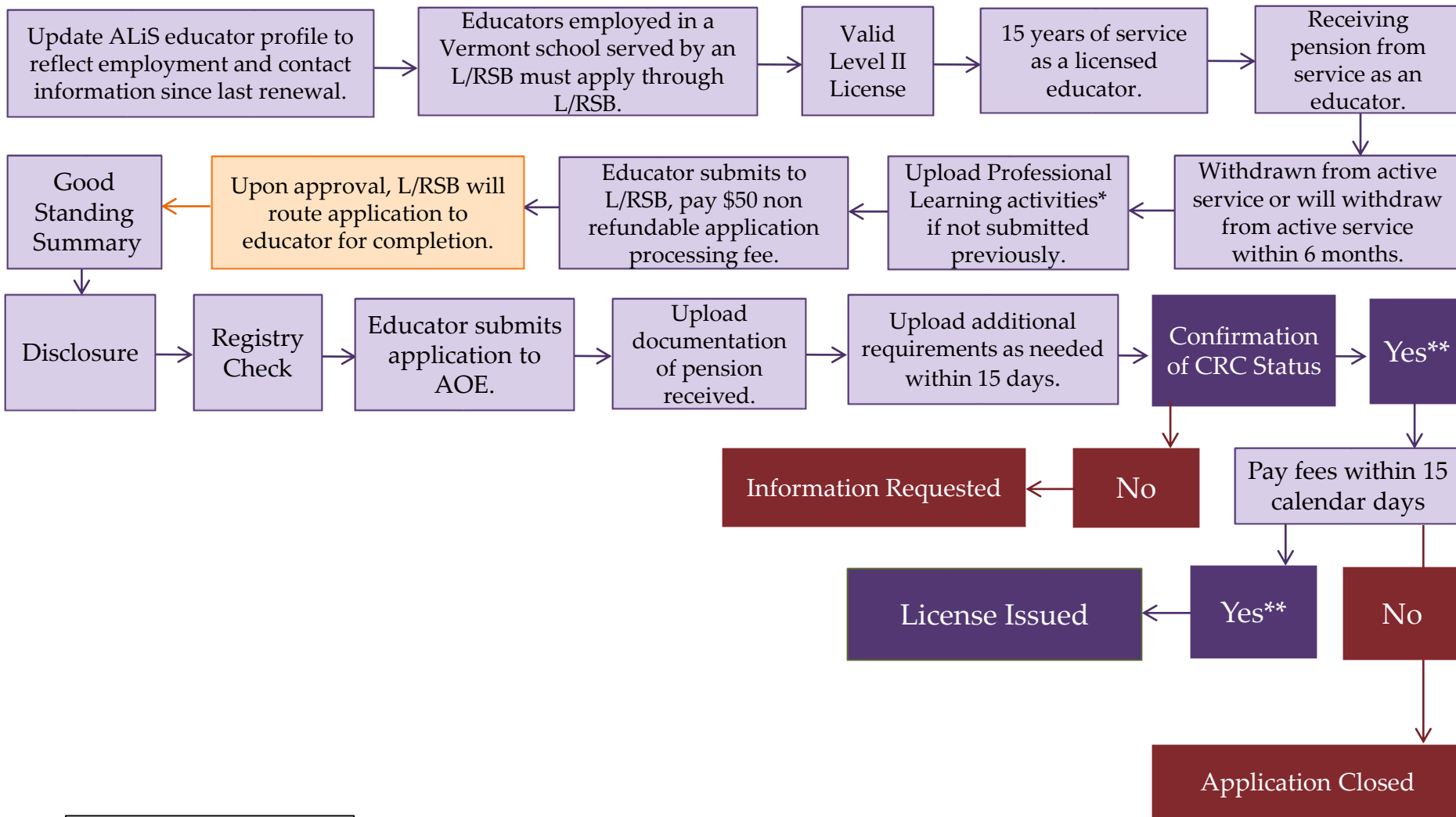

**To be completed by:**

- L/RSB Member
- Applicant/Educator
- AOE Staff

\*45 hours per endorsement, 15 of which must be specific to your endorsement area. Must provide documentation of completion and impact statements, and have been within 3 years preceding the Initial Retired Educator application or Renewal Retired Educator application.

\*\* Contingent on a clear Criminal Record Check report.



# Retired License Renewal Application through L/RSB

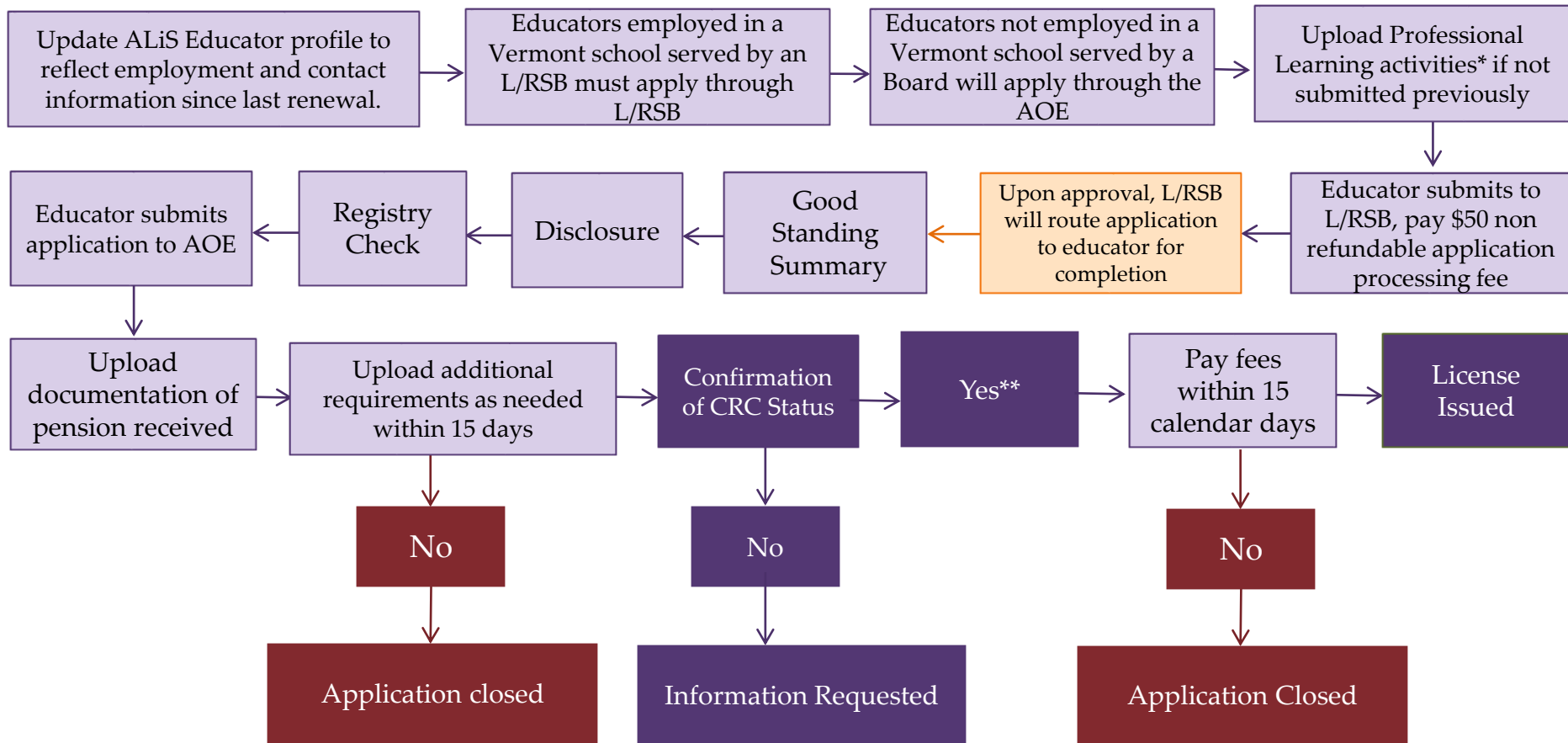

**To be completed by:**

- L/RSB Member
- Applicant/Educator
- AOE Staff

\*45 hours per endorsement, 15 of which must be specific to your endorsement area in the last 3 years. Must provide documentation of completion and impact statements.  
 \*\* Contingent on a clear Criminal Record Check report.



# Level I License Reinstatement Application through L/RSB

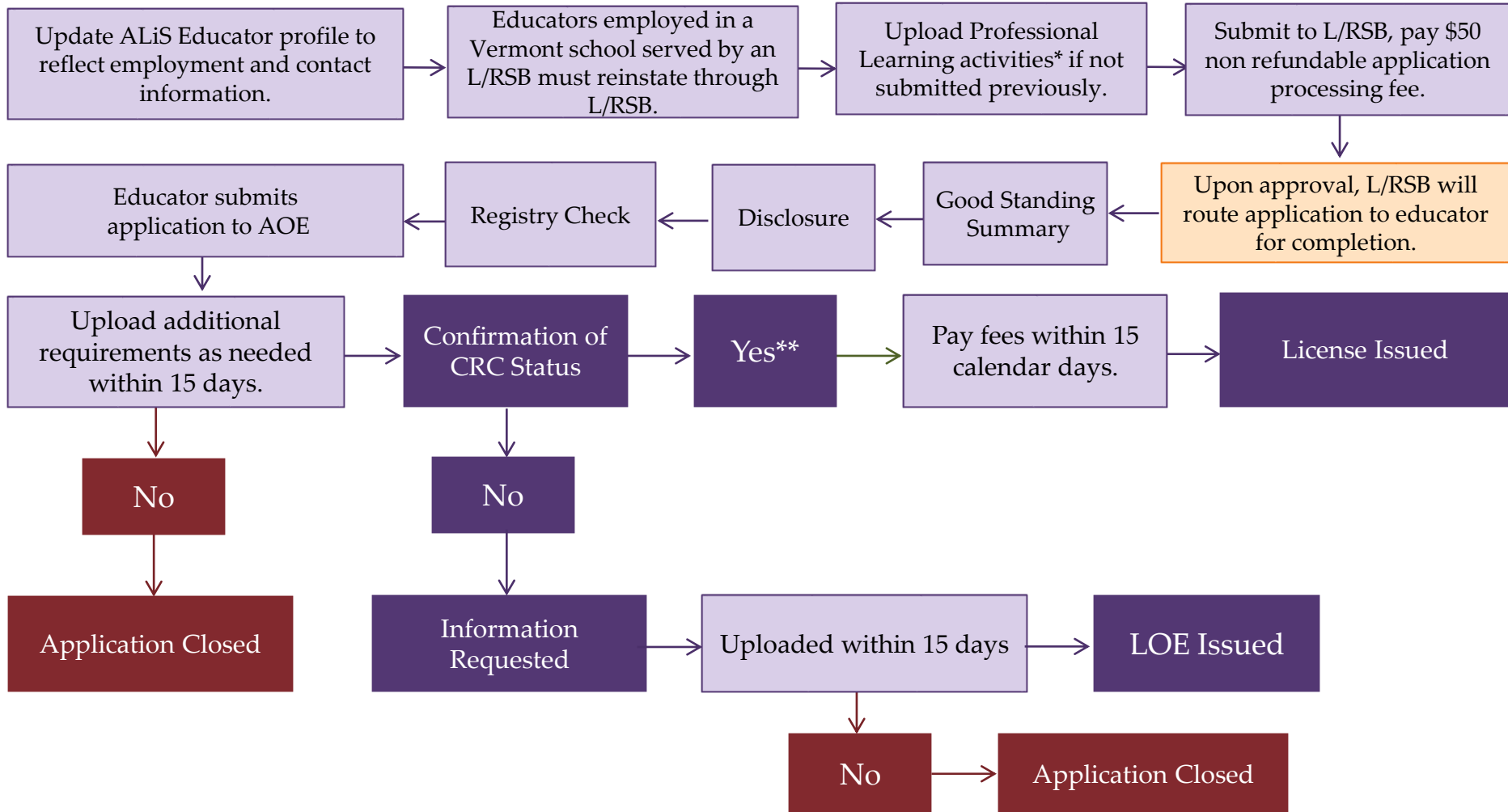

**To be completed by:**

- L/RSB Member
- Applicant/Educator
- AOE Staff

\*45 hours per endorsement, 15 of which must be specific to your endorsement area. Must provide documentation of completion and impact statements.  
 \*\* Contingent on a clear Criminal Record Check report.



# Level II License Reinstatement Application through L/RSB

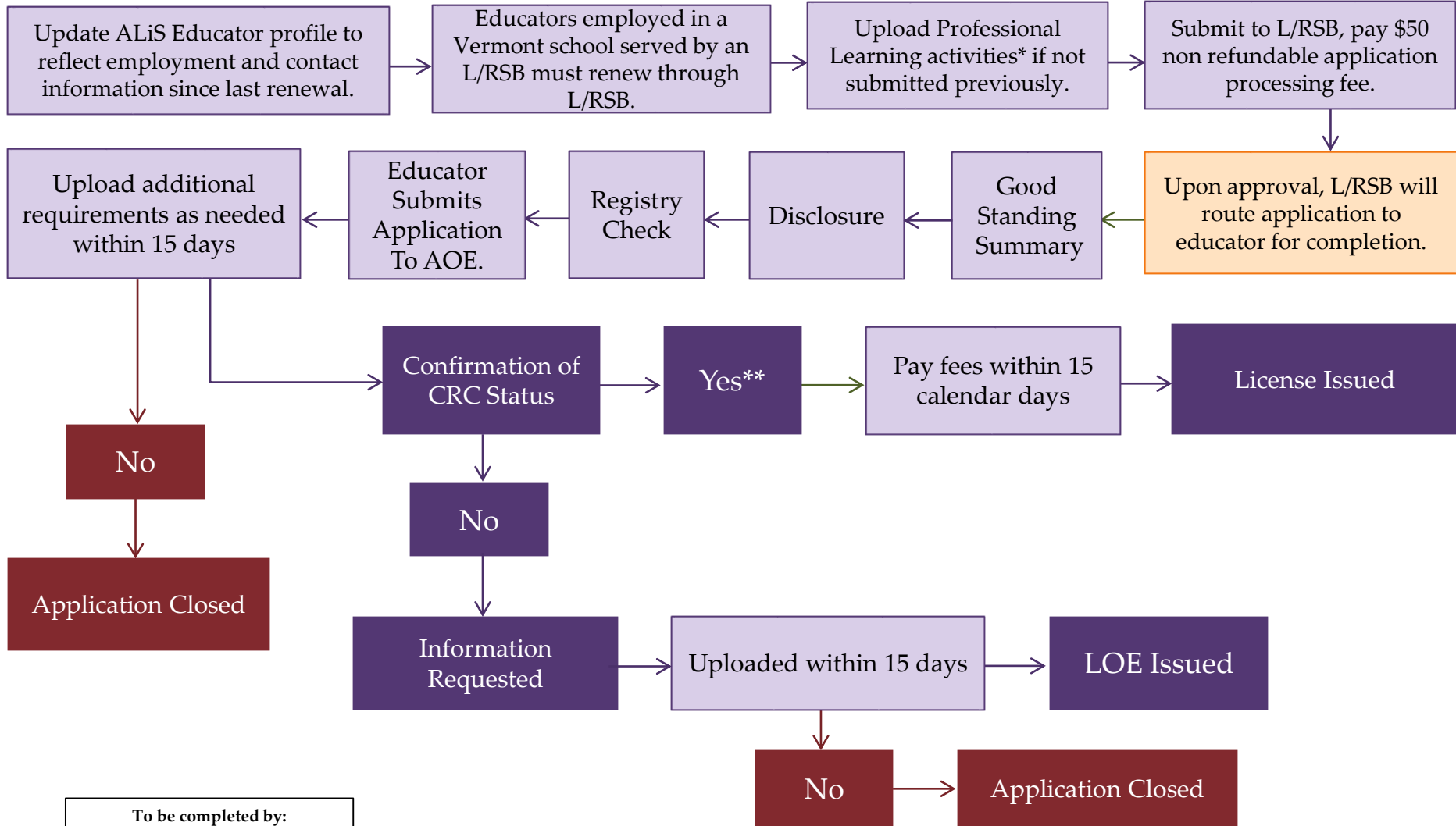

**To be completed by:**

- L/RSB Member
- Applicant/Educator
- AOE Staff

\*135 hours per endorsement, 45 of which must be specific to your endorsement area.

Must provide documentation of completion and impact statements.

\*\* Contingent on a clear Criminal Record Check report.

